

# gIDE/UCLA 1-YEAR IMPLANT MASTER CLINICIAN PROGRAM

{SYDNEY • LOS ANGELES}



**CLASSROOM**  
Personalized  
Clinical Training  
with small class sizes



**LIVE PROCEDURES**  
Demonstrations by  
expert faculty



**HANDS-ON**  
workshops with  
each session



**YOUR CASES**  
presented to peers and  
faculty for discussion  
and review



**CLINICAL VIDEOS**  
on an iPod or new iPad  
as part of your mandatory  
self-study material



**ONLINE LECTURES**  
provided as part of your  
mandatory self-study  
material



**UCLA/gIDE**  
certificate awarded  
upon completion of  
1 year program



**MEMBERSHIP**  
includes 1 year access  
to gIDE implant lectures  
and more...

## PROGRAM FEATURES

- Learn to perform new and routine implant procedures in minimally-invasive, efficient and cost-effective ways.
- Learn advanced esthetic implant therapy, full mouth reconstruction, ridge and extraction bone grafting.
- Learn clinical procedures by observing fully narrated live patient demonstrations by expert faculty.
- Boost your confidence in placing and restoring implants through intensive case, class and mentor exchanges.

**gIDE**

GLOBAL INSTITUTE  
FOR DENTAL EDUCATION  
[www.gidedental.com](http://www.gidedental.com)



# CLASSROOM FACULTY



Dr. Sascha Jovanovic  
Chair & Session I&IV



Dr. Chris Ho  
Faculty Session I



Dr. Egon Euwe  
Faculty Session II



Dr. Glen Liddelow  
Faculty Session II



Dr. Michael Danesh-Meyer  
Faculty Session III



Dr. David Dunn  
Faculty Session III

# UCLA & SELF-STUDY FACULTY



Dr. Ed McLaren



Dr. Henry Takei



Dr. Massimo Simion



Dr. Istvan Urban



Dr. Joseph Kan



Dr. Bernard Touati



Dr. Tidu Mankoo



Dr. Roland Gluser



Dr. Peter Schubach



Dr. Stavros Pelekanos



Dr. Harel Simon



Dr. Peter Wohrle

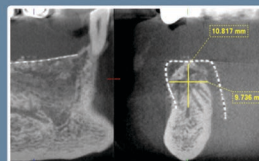

## SESSION I - SYDNEY

NOVEMBER 24 - 27, 2010

### OPTIMAL IMPLANT PLACEMENT, BONE REGENERATION & IMPLANT PROSTHODONTICS



with DR. SASCHA A. JOVANOVIC  
& DR. CHRIS HO

During the first 4 days of this one-year Comprehensive Implant Training program all aspects of bone and implant management will be featured, including the critical steps in implant site development for long-term success and esthetics. Hands-on workshops using regenerative materials are performed by the class and live surgery demonstrations by faculty. The restorative steps involved in implant prosthodontics will cover edentulous and single teeth restorations with hands-on workshop performed by the class.

## SESSION II - SYDNEY

MARCH 16 - 19, 2011

### SOFT TISSUE MANAGEMENT/GRAFTING AROUND IMPLANTS & ADVANCED IMPLANT PROSTHODONTICS



with DR. EGON EUWE  
& DR. GLEN LIDDELOW

During Session II all aspects of soft tissue management and grafting before, during and after implant placement will be discussed as well as the complications seen with these procedures. Live Surgery demonstrations by faculty and the hands-on workshop in upper porcine models will highlight these procedures using microsurgical instruments and sutures. Advanced implant prosthodontics with lectures on full-mouth implant restorations, mixed teeth/implant cases and a hands-on workshop are included.

## SESSION III - SYDNEY

JUNE 22 - 25, 2011

### ADVANCED IMPLANT SURGERY & ESTHETIC IMPLANT PROSTHODONTICS



with DR. MICHAEL DANESH-MEYER  
& DR. DAVID DUNN

During Session III all aspects of advanced implant procedures, ridge grafting, sinus augmentation and complications will be featured. The Live Surgery demonstration and the hands-on workshop performed by class students will highlight procedures using bone grafts with barrier membranes and growth factors. The restorative aspect will focus on esthetic implant prosthodontics with zirconia/titanium abutments/frameworks and the evidence and experience to deliver high-end esthetic work and concluded with a hands-on workshop.

## SESSION IV - LOS ANGELES

SEPTEMBER 6 - 10, 2011

### LIVE SURGERY PATIENT DEMONSTRATIONS & IMPLANT RESEARCH UPDATE



with DR. SASCHA A. JOVANOVIC,  
DR. ED MCLAREN & UCLA FACULTY

During the final 5 days of the Program new Research Advances in Implant Dentistry will be presented by the program chair and UCLA faculty. Implant patient treatments with advanced and new technology treatment plans will be presented and discussed. Final graduating exam and selected case presentations by class students will conclude the Program with a UCLA/gIDE Certificate Ceremony.

# TESTIMONIALS

*"Put on your seatbelt. This program dives right in, and immerses you into the world of dental implants, grafting and restorative excellence. No matter what your experience level is, you will gain confidence and improve your skills."*

- Dr. Jeffrey Rohde, Santa Barbara, CA , N. America Master Clinician Program 2008-2009

*"I improved my surgical techniques. I learned new concepts, new materials and new procedures. But, the most important for me was the diagnosis and clear clinical protocols. It means a great deal that I can now diagnose a case much better than before. And, much better is an understatement. I feel more confident now."*

- Dr. Michalis Kalaitzakis, Athens, Greece, Mediterranean Master Clinician Program 2007-2008

*"I would not hesitate to recommend it to anyone who is serious about understanding implantology"*

- Dr. Nicholas Malamas, Victoria, Australia, Australasia Master Clinician Program 2009-2010

*"An excellent postgraduate training program for both specialists and generalists who perform implant dentistry."*

- Dr. Jonathan Rogers, North Adelaide, Australia, Australasia Master Clinician Program 2009-2010

## PROGRAM FEE: \$17,900 USD



### MORE INFORMATION AND TO REGISTER:

Contact In Australia:

Justine Leavy  
Program Coordinator  
+61412106963  
mp-australasia@gidedental.com

Contact in US:

glDE Institute  
12217 W. Pico Blvd.  
Los Angeles, CA 90064  
+1 310 696 9025  
info@gidedental.com

