

gIDE

GLOBAL INSTITUTE  
FOR DENTAL EDUCATION

ADVANCED

SOFT TISSUE, SINUS & BONE GRAFTING



Sascha A. Jovanovic, DDS, MS  
Chair, gIDE Institute    Lecturer, UCLA CE

2010 WORKSHOPS

## THE COURSE DIRECTOR



Dr. Sascha A. Jovanovic was formally trained in periodontics at UCLA School of Dentistry, in Implant Dentistry at Loma Linda University and in Prosthodontics at University of Aachen, Germany and holds a Master of Sciences degree in Oral Biology from UCLA. He is the Implant Course Director at UCLA CE, Chair of the gIDE Institute, Past-President of the European Association for Osseointegration (EAO) and the Editor-in-Chief of the 'Implant Tribune'.

Dr. Jovanovic specializes in complex dental implant therapy and bone & soft tissue reconstruction for the last 20 years and has been one of the pioneers in Localized Ridge Augmentation, Implant Esthetics and treatment of Implant Complications. He teaches his clinical-based treatment protocols to professionals worldwide and has published over 60 articles and book chapters, and one textbook entitled Color Atlas of Implantology. (Thieme Publ.)

## TESTIMONIALS

*"Dr. Jovanovic offers the most complete and comprehensive program on bone, ridge & socket grafting. He's a world class dentist that provides one of the best educational programs to train other dentists to predictably graft bone, to place implants to give the most predictable level of success."*  
- Dr. Leopold Weinstein, General Practitioner - Camarillo, CA

*"This one-of-a-kind sinus hands-on course raised my confidence level and success rate in sinus bone grafting, and has expanded my overall expertise in these important procedures that I now perform regularly."*  
- Dr. Phil Melnick, Periodontist - Cerritos, CA

*"I have taken 100 hrs of CE in the last year alone. I have to say the 4 hands-on courses I took at gIDE were the best investment to date. The gIDE Institute and Dr. Jovanovic provide the most cutting-edge, relevant information you will find out there. Worth every penny."*  
- Dr. Joseph C. Weber, General Practitioner - Santa Barbara, CA



## SOFT TISSUE MANAGEMENT AND GRAFTING AROUND DENTAL IMPLANTS

### INTERACTIVE LECTURE (A.M.)

- Flap Design, Flap Management and Suturing Methods
- Soft Tissue Autografts and Allografts
- Abutment Design Modifications
- Perio-Implant Papilla Support
- Complications and Compromised Attempts



### HANDS-ON PORCINE LABORATORY (P.M.)

- Full and Partial Thickness Flap Management
- Apical Repositioned Flap and Soft Tissue Graft Harvest
- Tunneling Procedure and Graft Placement
- Soft Tissue Autograft and Allograft Management
- Suturing Methods

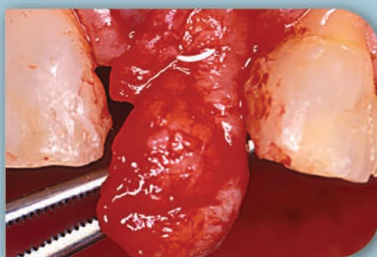
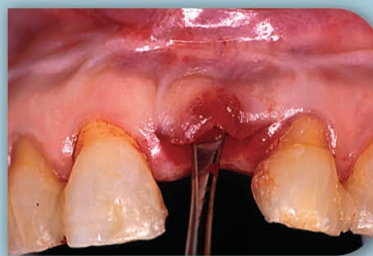

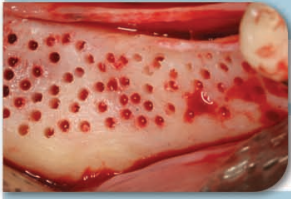

## BONE, RIDGE & SOCKET GRAFTING

### DAY 1

#### INTERACTIVE LECTURE (A.M.)

- Treatment planning and patient selection for grafting procedures
- Concepts and techniques in bone grafting from incision to suturing
- Extraction site management: immediate versus delayed implant placement with bone and soft tissue grafting
- Resorbable and non-resorbable membranes for vertical and horizontal ridge augmentation
- Prosthetic steps to assist in grafting and implant procedures
- New technology using rhBMP-2 / INFUSE bone grafts

#### HANDS-ON PORCINE LABORATORY (P.M.)

- Tooth extraction with a simultaneous implant placement and bone grafting with membrane placement
- Horizontal ridge augmentation with simultaneous implant placement, sandwich bone grafting with resorbable membrane placement
- Vertical ridge augmentation with rhBMP-2 / INFUSE graft, Ti-mesh, bone tacks and bone fillers

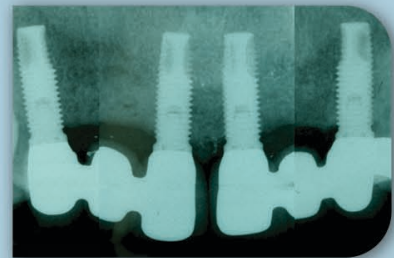



## BONE, RIDGE & SOCKET GRAFTING

### DAY 2

#### INTERACTIVE LECTURE (A.M.)

- Potential intra-oral donor sites, as well as techniques
- Bone filler materials and rhBMP-2 growth factors
- Resorbable and non-resorbable membranes for vertical and horizontal ridge augmentation
- rhBMP-2 / INFUSE grafting and protocol results

#### LIVE SURGERY OBSERVATION (P.M.)

During this 4-hour session 2 live surgery cases will be demonstrated. The first case is a posterior case of ridge and sinus augmentation. The second case is an anterior esthetic case where details for optimal implant placement and site development will be demonstrated. The live surgery session is video taped through a high-quality 2-camera angle and live audio feed for interaction between participants and the clinical team.

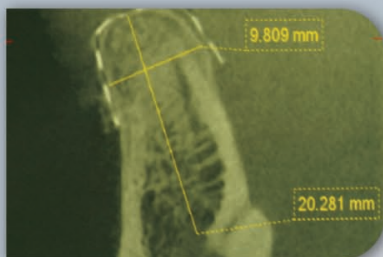
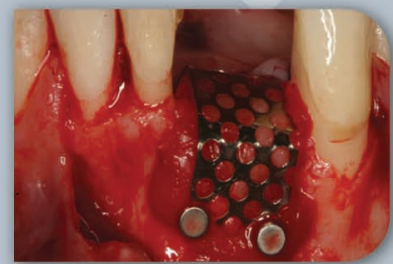
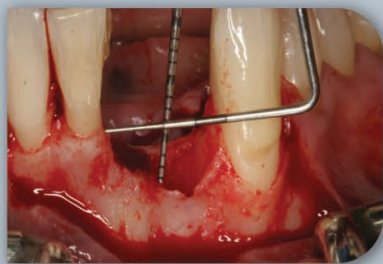



## SINUS ELEVATION AND GRAFTING

### INTERACTIVE LECTURE (A.M.)

- Patient Selection, CT-Diagnosis, Pre-medication
- Decision making and clinical protocol in osteotome versus Lateral window approach
- Bone Graft layering protocol with Autogenous, Xenograft and barrier membrane
- New protocols using rhBMP-2/INFUSE and bone fillers
- Choice of implant system and when to stage the sinus bone graft
- Diagnosis of problems and management of sinus complications

### HANDS-ON LABORATORY WITH GOAT

#### MAXILLA MODEL (P.M.)

- Lateral window approach using bone-cutting and piezo-surgery instruments
- Internal sinus elevation using Osteotome techniques
- Bone graft layering technique with barrier membrane
- rhBMP-2/INFUSE bone graft and filler protocol
- Implant placement using osteotome technique

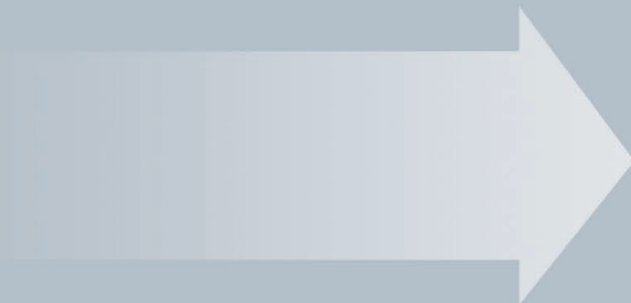

# 2010

## TRAINING CENTER SCHEDULE

Check the boxes of each course that you will attend

COURSE I	COURSE II	COURSE III	COURSE I, II & III
Soft Tissue Management & Grafting Around Dental Implants Tuition: \$995	Bone, Ridge & Socket Grafting Tuition: \$1995	Sinus Elevation & Grafting Tuition: \$1195	<b>Tuition: \$4185*</b>  *Members: \$3767
<input type="checkbox"/> Sept 28	<input type="checkbox"/> Sept 29-30	<input type="checkbox"/> Oct 1	<input type="checkbox"/> Sept 28-Oct 1
<input type="checkbox"/> Dec 7	<input type="checkbox"/> Dec 8-9	<input type="checkbox"/> Dec 10	<input type="checkbox"/> Dec 7-10

Name \_\_\_\_\_

Address \_\_\_\_\_

City \_\_\_\_\_

State \_\_\_\_\_ Zip \_\_\_\_\_

Phone \_\_\_\_\_ Fax \_\_\_\_\_

E-mail \_\_\_\_\_

Total Tuition: \$ \_\_\_\_\_

Enclosed is my check payable to: gIDE

Card No. \_\_\_\_\_

Exp. Date \_\_\_\_\_ v-code \_\_\_\_\_

Signature \_\_\_\_\_

### Cancellation Policy:

Registration includes admission to the Training program, lunch and break refreshments.

Cancellation fee is US\$200 up to one month prior to each program. After that date, there will be no refunds.

Register online at [www.gIDEDental.com](http://www.gIDEDental.com)

### gIDE Training Center

12217 W. Pico Blvd.  
Los Angeles, CA 90064  
tel: +1.310.696.9025  
fax: +1.310.207.9025  
info@gIDEDental.com